

FRONT ELEVATION

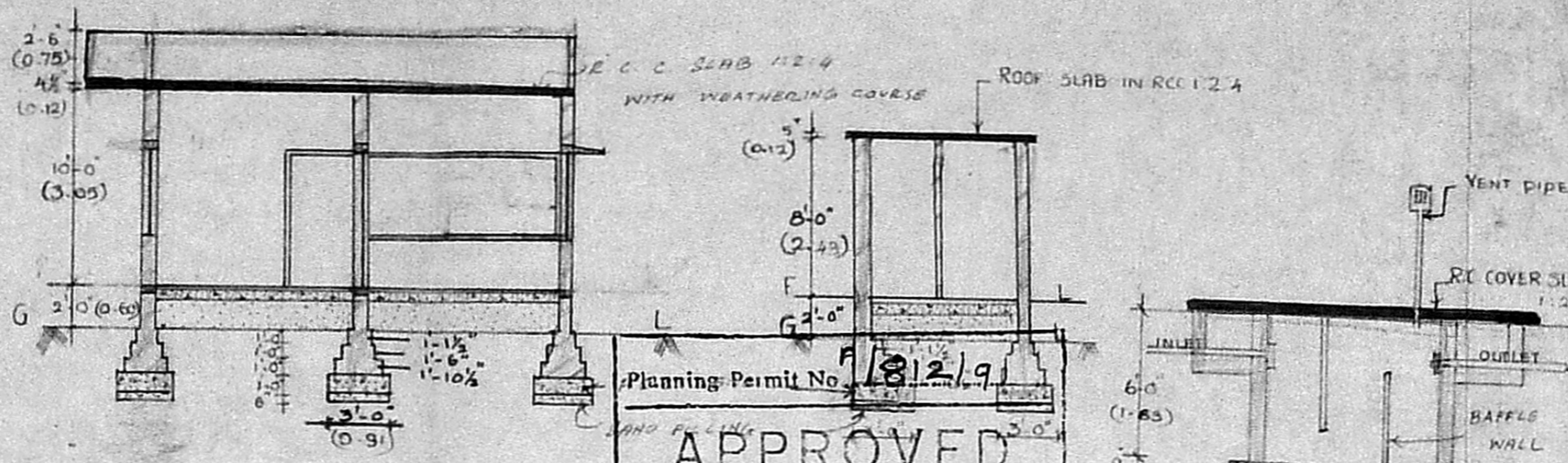

SECTION ON "CD"

Planning Permit No. 812/91
APPROVED
 SUBJECT TO THE CONDITIONS IN THIS OFFICE LETTER.
 No. A2/7126/191
 FOR MEMBER SECRETARY
 MADRAS METROPOLITAN
 DEVELOPMENT AUTHORITY
 MADRAS 600 008

SPECIFICATION
 Foundation in pcc 1:5:10 over sand filling
 Basement and superstructure in brickwork in cm 1:6
 Flooring in pcc 1:4:8 with cm 1:3 plastering
 Roof slab in Rcc 1:2:4 mix. 12cm thick weathering course provided over roof slab. Parapet wall 75cm height.

JOINERY DETAILS

D ₁ T.W. panelled door	3'-3" x 7'-0"	91 x 210
D ₂ T.W. panelled door	3'-0" x 7'-0"	91 x 210
D ₃ T.W. panelled door cum ventilator	2'-6" x 7'-0"	76 x 210
W ₁ T.W. glazed window	5'-0" x 4'-6"	152 x 137
W ₂ T.W. glazed window	3'-0" x 4'-6"	91 x 137
W ₃ T.W. glazed window	3'-0" x 3'-0"	91 x 91

AREA DETAILS

Plot area	1890 sq. feet (≈ 170.10 sq.m)
Plinth area	486.52 sq. feet (≈ 43.79 sq.m)

REFERENCE

Proposed work	
Road	
Boundary	

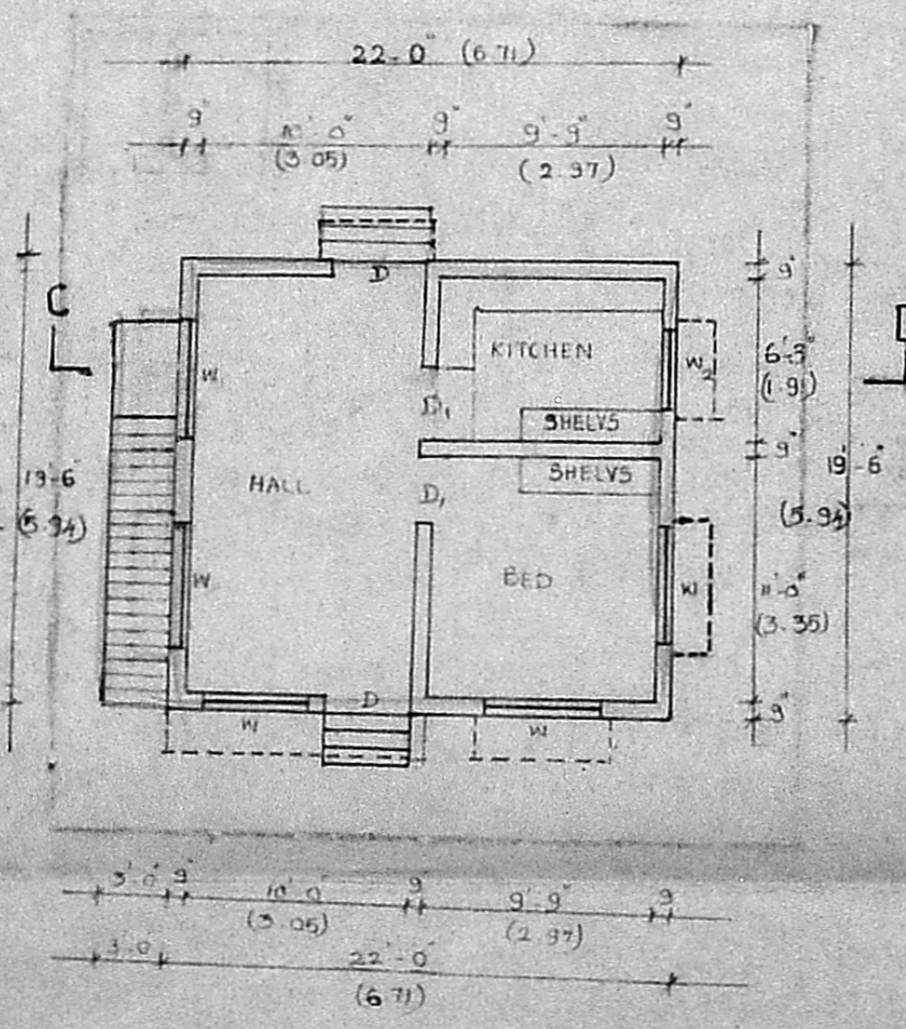

PLAN

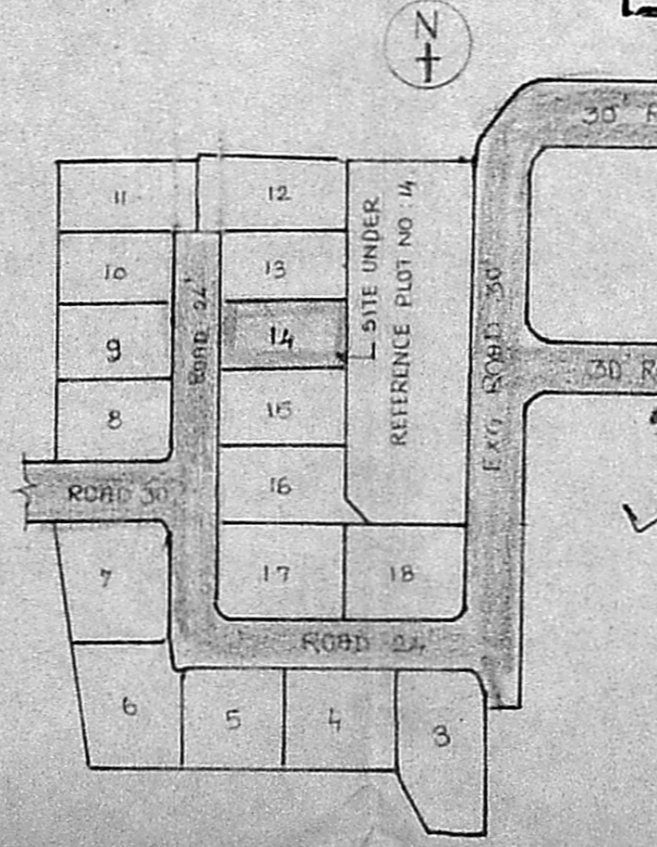

KEY PLAN

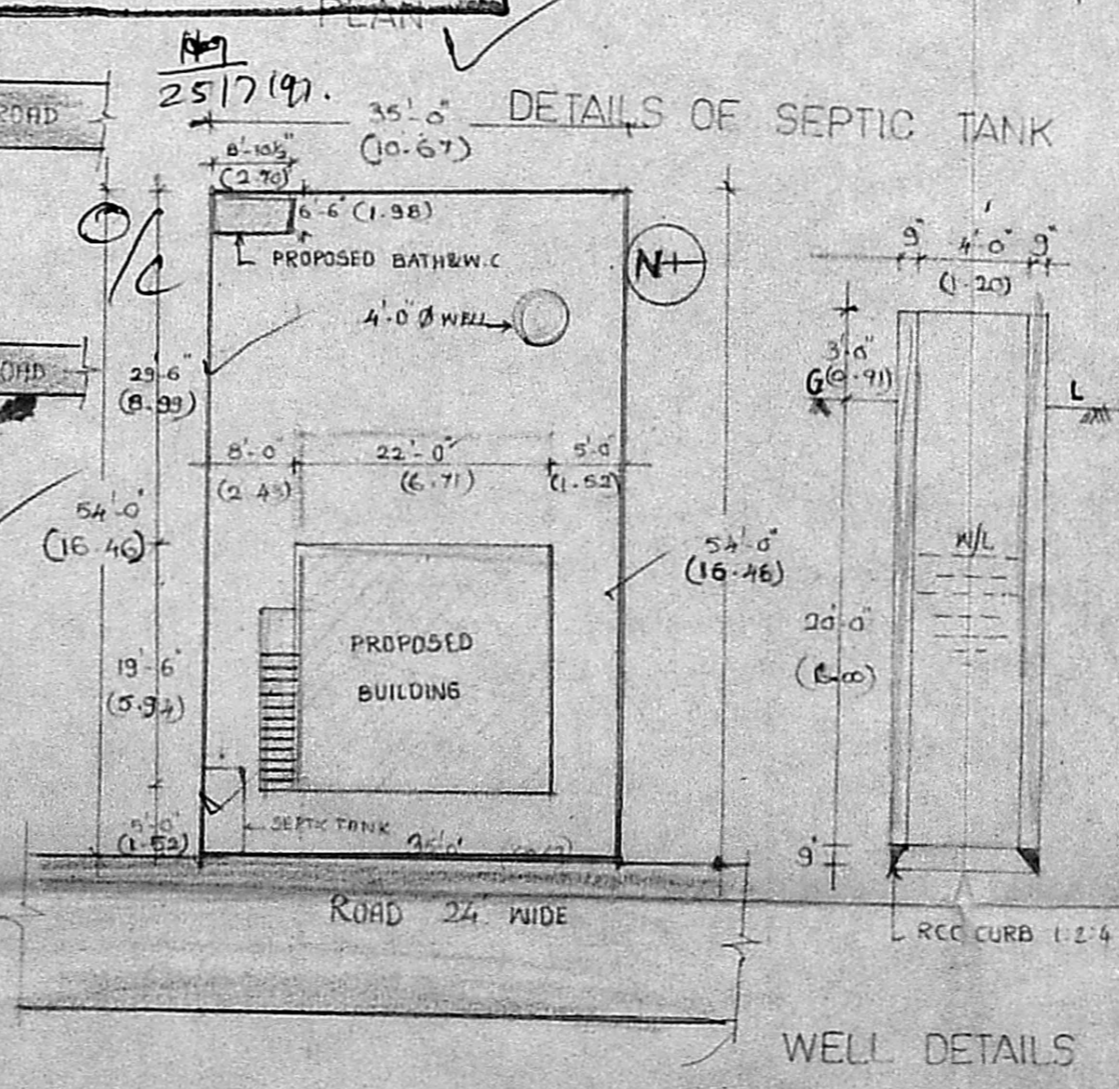

SITE PLAN

PLAN SHOWING THE PROPOSED DWELLING HOUSE IN PLOT NO. 14 S.NO 150/4A, SRI MAHALAKSHMI NAGAR, MADIPAKKAM VILLAGE, SAIDAPET TALUK, ST. THOMAS MOUNT PANCHEYAT UNION.

Scale 1" = 8'-0" (or) 1:100

DRG. NO: SA/026/91

S. Ananthachari
S. ANANTHACHARI, F.I.I.R.A., M.I.S.E.,
 Regd. Architect & Engineer C A. 75
 Class: I Licensee Surveyor R. A. 25
 CORPORATION OF MADRAS,
 22, 44, 44 STREET,
 TRIPPLICANE, MADRAS-5.
 ARCHITECT & ENGINEERS
 CHEPAUK, MADRAS-5

NOT TO SCALE

SCALE 1:200 (or) 1:16'-0"

OWNER